

**David Abbott**

Research Technician, UBC, Canada

Website:

Field:



**Dr. Kittie Verdolini Abbott**

Professor, Communication Sci and Disorders; Ling \* Cog Sci; Univ of Delaware, USA

Website: <https://sites.udel.edu/voice-lab/our-team/>

[kittie@udel.edu](mailto:kittie@udel.edu)

Field: Voice science; voice disorders; biomechanics, exercise physiology, motor learning, clinical trials

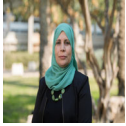

**Prof Sarah Abu-Kaf**

The chairman of the Department of Multidisciplinary Studies at BGU , ISRAEL

Website: <https://www.researchgate.net/profile/Sarah-Abu-Kaf>

[aks@bgu.ac.il](mailto:aks@bgu.ac.il)

972-50-4739984

Field: Cross-Cultural Psychology, Mental health among minorities, Psychological resilience



**Mr. Bernard Achampong**

Executive Director of Service, Canada

Website:

[Bernard.Achampong@gov.bc.ca](mailto:Bernard.Achampong@gov.bc.ca)

Field: Executive. Public Servant. Compassionate Leader. Innovation Champion. GGCLC 2017 Alumni



**Ms. Samin Alighanadi**

Research Assistant at UBC DCN,

Website:

[saminali@student.ubc.ca](mailto:saminali@student.ubc.ca)

Field:



**MSc. Andrea Raza Álvaro**

Teacher and coordinator at INEPE (community-based project) in Quito, Ecuador, Ecuador

Website: [www.inepe.net](http://www.inepe.net)

Facebook: <https://www.facebook.com/INEPE> Instagram: [@inepe.official](https://www.instagram.com/inepe.official)

Field: Community-based organization that focuses on improving the lives of people from vulnerable sectors



**Mr. Leonardo Arce**

Passionate about the world of music, Canada

Website:

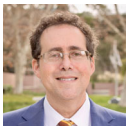

**Rabbi Dr. Bradley Artson**

Dean, Ziegler School of Rabbinic Studies and Vice President, American Jewish University, USA

Website: [www.facebook.com/rabbiartson](https://www.facebook.com/rabbiartson)  
[bartson@aju.edu](mailto:bartson@aju.edu)

**Field:** philosophy theology religion Judaism ethics justice



**Ms. Rachel Nelson Assi**

Chief Development Officer, Lumin Education, Dallas TX, USA

Website: <https://www.linkedin.com/in/rachel-nelson-assi/>  
[assirachel@gmail.com](mailto:assirachel@gmail.com) 551-206-3919

**Field:** nonprofit education Montessori



**Mr. Jansen Azarias-Suzumoto**

CEO/President & Co-Founder, United States

Website: [www.higherground.me](http://www.higherground.me)  
[jansen@higherground.me](mailto:jansen@higherground.me) 5202692674

**Field:** Community Development, Youth Development, Executive Function Development in Schools

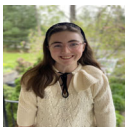

**Miss Edith Bachmann**

Student Researcher, USA

Website: [virtualbookbuddies.com](http://virtualbookbuddies.com)  
[eb116@wellesley.edu](mailto:eb116@wellesley.edu)

**Field:** Executive Functions, Storytelling, Education



**MS. Fatimah Bahrami**

Martial arts instructor and researcher , Canada

Website: <https://www.researchgate.net/profile/Fatimah-Bahrami/research>  
[wholefit\\_emptyhand@gmail.com](mailto:wholefit_emptyhand@gmail.com) Instagram: @wholefit\_emptyhand

**Field:** Neuroscience, Child Development, Mind-body researcher



**Prof. Renée Baillargeon**

Alumni Distinguished Prof. Emerita of Psych., Univ. of Illinois at Urbana-Champaign, USA, United States

Website: URL: <https://infantcognition.web.illinois.edu>  
email: [rbaillar@illinois.edu](mailto:rbaillar@illinois.edu)

**Field:** Infant cognition; physical, psychological, and sociomoral reasoning in infants and toddlers

### **Dr Radhika Bapat**

Former head of psych dept.,now managing family biz & documenting Ind. healing traditions, India

Website: [www.radhikabapat.com](http://www.radhikabapat.com)

<https://www.instagram.com/psychotherapybar/> radhikabapat@hotmail.com

**Field:** clinical psychology, psychotherapy, cross-cultural



### **Prof. Moshe Bar**

Professor of Neuroscience, Israel

Website: [www.moshebar.org](http://www.moshebar.org)

[moshe.bar@biu.ac.il](mailto:moshe.bar@biu.ac.il)

**Field:** cognitive neuroscience, mindwandering, predictions, mood, depression, memory, aesthetics

### **Dr. Deanna Marie Barch**

Professor of Psychological & Brain Sciences, Psychiatry, and Radiology, United States

Website:

**Field:** Clinical Neuroscience; Developmental Cognitive/Affective Neuroscience; Cognitive Neuroscience



### **Dr Lori Baudino**

Licensed Clinical Psychologist & Board Certified Dance Movement Therapist, United States

Website: [www.drloribaudino.com](http://www.drloribaudino.com)

Insta/Facebook/Youtube/Twitter: @drloribaudino

**Field:** Specialize in Child Development; Mind, Body, Spirit; Support parent/educators/medical/interns



### **Prof. Mark F. Bear**

Professor of neuroscience, USA

Website: <http://bearlab.mit.edu>

[mbear@mit.edu](mailto:mbear@mit.edu)

**Field:** Neuroscience, Developmental Brain Disorders

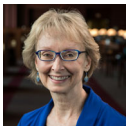

### **Prof. Martha Ann Bell**

University Distinguished Professor; Professor of Psychology; Virginia Tech, Blacksburg VA

Website: <https://support.psyc.vt.edu/users/mabell>

email: [mabell@vt.edu](mailto:mabell@vt.edu)

**Field:** Infant and Child Development; Developmental Psychobiology; Executive Function



### **Nati Beltran**

**Leadership Coach and Trainer, Montessori teacher, budding neuroscientist, UK & Spain**

**Website:** [natibeltran.com](http://natibeltran.com)

**nati@natibeltran.com**

<https://www.linkedin.com/in/nati-beltran/>

**Field:** Leadership development, Education, Neuroscience

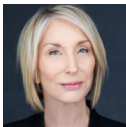

### **Dr. April A Benasich**

**E. H. Solomon Professor of Dev. Cognitive Neuroscience , USA**

**Website:** <https://www.babylab.rutgers.edu>

**benasich@newark.rutgers.edu**

**Field:** Dev. Cognitive Neuroscience, Early Brain Dev.

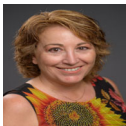

### **Prof. Andrea Berger**

**Chair of the Department of Psychology at Ben-Gurion University of the Negev**

**Website:** <https://cris.bgu.ac.il/en/persons/andrea-berger>

**andrea@bgu.ac.il**

**Field:** Developmental Cognitive Neuroscience, Development of Self-Regulation



### **Mr. Rick Berghauser**

**Therapist, Private Practice, offering mindfulness, EMDR, CBT and spiritual traditions. , Canada**

**Website:** [Berghauser.ca](http://Berghauser.ca)

**rick@berghauser.ca**

**Field:** Psychotherapy, Counselling.



### **Dr Jane Holmes Bernstein**

**Clinical neuropsychologist, assessment of developing child, teacher**

**janeholmesbernstein@gmail.com**

**jane.bernstein@childrens.harvard.edu**

**Field:** neuropsychology, developing child, service learning



### **Mr. Richard Biegel**

**Founder & CEO MindEDU, United States**

**Website:** <https://www.mindedu.com>

**Richard@MindEDU.com**

**Field:** Parent Education, Teacher Education, Childcare, Executive Function, Compassion, Creativity, Stress



**Prof Karen Bierman**

**Professor of Psychology and Human Development and Family Studies, prevention scientist, USA**

**Website:** <https://psych.la.psu.edu/people/kb2/kb2@psu.edu>

**Field:** clinical psychology, developmental science, educational psychology, prevention science, SEL

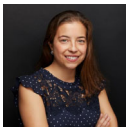

**Ms. Graciela Briceno**

**Education Specialist, USAID, Mozambique**

**Website:**  
[grasesblumen@gmail.com](mailto:grasesblumen@gmail.com)

**Field:** International Education Development, Arts Education



**Dr. Trish (Patricia C.) Broderick**

**Assistant Research Professor, Edna Bennett Pierce Prevention Research Center, Penn State , USA**

**Website:** [www.learning2breathe.org](http://www.learning2breathe.org)  
[pcb13@psu.edu](mailto:pcb13@psu.edu)

[broderickl2b@gmail.com](mailto:broderickl2b@gmail.com)

**Field:** Mindfulness for Adolescents; Developmental Psychology

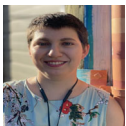

**Leah Bruno**

**Musician, Dance Accompanist, Music Teacher, Actor, Canada**

**Website:** [leahbruno.com](http://leahbruno.com)  
[leah.c.bruno@gmail.com](mailto:leah.c.bruno@gmail.com)

[leah.c.bruno@gmail.com](mailto:leah.c.bruno@gmail.com)

**Field:** Music, Performing Arts, Education



**Ms Britt Bryant**

**Creative experience curator, United States**

**Website:**  
[B267@mac.com](mailto:B267@mac.com)

**Field:** Events, Hospitality, and Finance



**Dr. Elena Bodrova**

Co-Founder, Tools of the Mind, United States

Website: [www.toolsofthemind.org](http://www.toolsofthemind.org)

[ebodrova@toolsofthemind.org](mailto:ebodrova@toolsofthemind.org)

+1 303-931-2403

**Field:** early childhood education; child development; educational psychology educational psychology



**Ms. Barbara Bogatin**

San Francisco Symphony Cellist, USA

Website: [barbarabogatin.com](http://barbarabogatin.com)

[barbara.cellist@gmail.com](mailto:barbara.cellist@gmail.com)

415-307-9755

**Field:** Classical music performance; Music practice and Meditation



**Mrs. Gilda Bonnet**

Teacher Trainer for the Association Montessori Internationale (AMI), Canada - Puerto Rico - Spain

Website:

[gildabonnet@aol.com](mailto:gildabonnet@aol.com)

**Field:** Early Childhood Education - Teacher Training - Montessori for the Aged and Dementia



**Mr. Eric Booth**

Teaching Artist, Author, Consultant, Co-Founder of ITAC, USA

Website: <http://ericbooth.net/>

[eebbb@aol.com](mailto:eebbb@aol.com)

**Field:** <https://www.facebook.com/eric.booth.9822>

**Mrs Jayne Booth**

Manager, Immigration & Relocation, UBC

Website: <https://hr.ubc.ca/working-ubc/housing-immigration-and-relocation-services>

[jayne.booth@ubc.ca](mailto:jayne.booth@ubc.ca)

**Field:** Supporting faculty and staff through immigration and relocation processes.



**Dr Lori A. Brotto**

Canada Research Chair in Women's Sexual Health, Canada

Website: [lori.brotto.com](http://lori.brotto.com), [brottolab.com](http://brottolab.com)

[@DrLoriBrotto](https://twitter.com/DrLoriBrotto)

[@ubcshr](https://twitter.com/ubcshr)

**Field:** sexual health; mindfulness; psychological treatment outcome research



**Dr. Julian Busch**

Research scientist striving to understand child development amid adversity, Germany

Website: <https://cfr-psy.ruhr-uni-bochum.de/busch/>

[julian.busch@rub.de](mailto:julian.busch@rub.de)



**Ms. Carol-Anne Bush**

**Executive Function & ADHD Coach; Author, United States**

**Website:** [www.mulberrycoaching.com](http://www.mulberrycoaching.com)

**Email:** [carol@mulberrycoaching.com](mailto:carol@mulberrycoaching.com)

**Twitter:** [@CarolAnneBush](https://twitter.com/CarolAnneBush)

**Field:** Education; Intervention & support for neurodiverse learners



**Kawami Cao**

**Website:**

**Linkedin:** [www.linkedin.com/in/kawami-cao](http://www.linkedin.com/in/kawami-cao)

**Field:**



**Stephanie Carlson PhD**

**Professor, Institute of Child Development, University of Minnesota, USA**

**Website:** <https://innovation.umn.edu/child-lab/>

**Email:** [smc@umn.edu](mailto:smc@umn.edu)

**Linkedin:** [stephanie-m-carlson-37783195/](https://www.linkedin.com/in/stephanie-m-carlson-37783195/)

**Field:** Executive Function; Imagination; Theory of Mind



**Prof. BJ Casey**

**Christina L. Williams Professor of Neuroscience, Barnard College-Columbia Univ., NY, NY, USA**

**Website:** <http://fablab.yale.edu/people/bj-casey>

**Email:** [bcasey@barnard.edu](mailto:bcasey@barnard.edu)

**Field:** developmental cognitive neuroscience



**Ms. Izchel Chacon**

**Manager of Orchestra Operations, Seattle Youth Symphony Orchestra, USA**

**Website:**

**Instagram:** [@izchelchacon](https://www.instagram.com/izchelchacon)

[www.facebook.com/izchelchacon](https://www.facebook.com/izchelchacon)

**Field:** Music Education

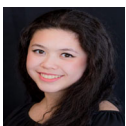

**Jessie Chan**

**Graduate student in the Neuroscience Program at The University of British Columbia**

**Website:**

[jjessiechann@gmail.com](mailto:jjessiechann@gmail.com)

**778-866-3177**

**Field:** Neuroscience, Cognitive Aging, Memory, Music

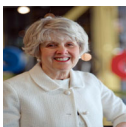

**Ms. Carole Charnow**

**President & CEO, Boston Children's Museum, USA**

**Website:** [www.bostonchildrensmuseum.org](http://www.bostonchildrensmuseum.org)

[charnow@bostonchildrensmuseum.org](mailto:charnow@bostonchildrensmuseum.org)

**Field:** Education, Museums, Child Development

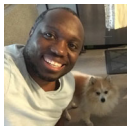

**Mr Tinashe Chatora**

**Enthusiastic about agriculture, food, economics and sustainability., Canada**

**Website:**

**LinkedIn: /in/tinashe-chatora-ca/**

**Field:** Food-Agriculture, Sustainability, Economics

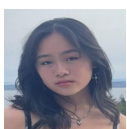

**Miss Soefae Chen**

**Grade 12 student, interested in psychiatry and neuroscience, Canada**

**Website:**

**Email: soefae.chen@gmail.com**

**Field:**

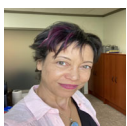

**Dr. Karin M. Christensen**

**Clinical neuropsychologist; brain injury/dementia/rehabilitation, Canada**

**Website: [discoveryourbrain.com](http://discoveryourbrain.com)**

**[dr.christensen@discoveryourbrain.com](mailto:dr.christensen@discoveryourbrain.com)**

**604-281-2703**

**Field:** Clinical psych, neuropsychology, psychotherapy, cog. rehab, resilience, music, sports, meditation



**Professor Anne Churchland**

**Professor in Neurobiology, USA**

**Website: [https://churchlandlab.dgsom.ucla.edu/pages/](https://churchlandlab.dgsom.ucla.edu/pages/@anne_churchland)**

**[@anne\\_churchland](#)**

**Field:** decision-making

**Dr. Kristina Rewin Ciesielski PhD, AFBPS CD**

**Academic Professor, Director, Pediatric Neuroscience Laboratory, USA**

**Website:**

**[ktc@nmr.mgh.harvard.edu](mailto:ktc@nmr.mgh.harvard.edu)**

**Tel: 617-724-1845**

**Field:** Clinical Dev. Neuroscience; brain Inhibitory mechanism; visual networks (Luria & Konorski) Research

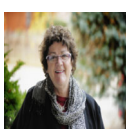

**MD FRCP(C) Jean Clinton**

**infant child and adolescent psychiatrist, author, knowledge translator warrior for kids, Canada**

**Website: [drjeanclinton.com](http://drjeanclinton.com)**

**[@drjeanforkids](#)**

**[clintonj@mcmaster.ca](mailto:clintonj@mcmaster.ca)**

**Field:** Mental Health, Child and youth development, Education transformation



### Mr Paul Collard



In my photo I hold a young giant tortoise. In my life I help the young become giants.,  
United Kingdom

Website:

[paul.collard@cceengland.org](mailto:paul.collard@cceengland.org)

+447789950208

**Field:** Unlocking the learning power of children and young people

### Dr. Delphine Collin-Vézina



Full Professor, Canada

Website: <https://www.mcgill.ca/socialwork/about/people/faculty/collinvezina>

**Field:** Childhood trauma and adversity

### Prof Roshan Cools



Cognitive neuroscientist

Website: URL: <http://www.roshancools.com>

email: [roshan.cools@gmail.com](mailto:roshan.cools@gmail.com)

twitter: [coolscontrol](#)

**Field:** cognitive and neuroscience

### Professor Gary Cottrell



A cognitive scientist collecting a computer science salary

Website: <https://cseweb.ucsd.edu/~gary/>

[gary@ucsd.edu](mailto:gary@ucsd.edu)

619-823-3033

**Field:** Computational Cognitive Neuroscience

### Prof. Eduardo Cuevas G.



Director of Training of the Association Montessori Internationale (AMI),  
Canada/Spain/Puerto Rico

Website:

[montessoriforall@aol.com](mailto:montessoriforall@aol.com)

[themontessoriparentinginstitute.com](http://themontessoriparentinginstitute.com)

**Field:** Parent Education - Teacher Training - Montessori for the Ageing and Dementia

### Prof. Emerita Julie Cwikel

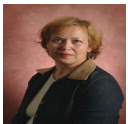

Director of the Center for Women's Health Studis and Promotion BGU, Social  
Epidemiologist, Israel

Website: <https://www.researchgate.net/profile/Julie-Cwikel>

[jcwikel@bgu.ac.il](mailto:jcwikel@bgu.ac.il)

+972 525115780

**Field:** Perinatal mental health, reproductive health, neurofeedback, ML- AI, social epidemiology

**Prof. Dr. Saul Cypel**

Free Child Child Neurology Professor - Member of Pediatric Brazilian Academy, Brazil

Website: [saulcypel@terra.com.br](mailto:saulcypel@terra.com.br)

[Clinicacypel@hotmail.com](mailto:Clinicacypel@hotmail.com) -

Mobile phone 55 11 992802155

Field: Child Neurodevelopment - Neurodevelopment Disorders

**Ms. Lori Damon**

Mental Health Clinician, Canada

Website: [Keeping-Families-Together.com](http://Keeping-Families-Together.com)

604 512 3266

Field: Health Care

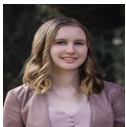

**Miss Ella Davidson**

Lab manager and undergraduate student, University of British Columbia,  
[ella.davidson@ubc.ca](mailto:ella.davidson@ubc.ca)

Field: Clinical psychology



**Dr. Richard J Davidson**

Founder and Director of the Center for Healthy Minds, United States

Website: [https://centerhealthyminds.org/](https://centerhealthyminds.org/rjdavids@wisc.edu)

[rjdavids@wisc.edu](mailto:rjdavids@wisc.edu)

[linkedin.com/in/richard-j-davidson](https://www.linkedin.com/in/richard-j-davidson)

Field: Neuroscience, Science of Well-being



**Dr. Catherine (Katie) Davis PhD**

Professor, Georgia Prevention Institute, USA

Website: <https://www.augusta.edu/institutes/gpi/gpi-faculty/davis.php>

706-496-6819

[katie.davis@augusta.edu](mailto:katie.davis@augusta.edu)

Field: disease prevention, health disparities, diabetes, cognition, clinical health psychology

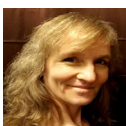

**Jackie Leigh Davis EdM**

Founder/Executive Director, Flying Gravity Circus; Advocate for circus arts edu;  
Author, USA

Website: [www.FlyingGravityCircus.org](http://www.FlyingGravityCircus.org), [www.DIYCircusLab.com](http://www.DIYCircusLab.com)

email: [jacqueline\\_davis@mail.harvard.edu](mailto:jacqueline_davis@mail.harvard.edu)

Field: child & youth devel; arts edu; youth circus; physical fitness; SEL



**Professor Stanislas Dehaene**

Chair of Experimental cognitive psychology, Collège de France, France

Website: <https://www.college-de-france.fr/chaire/stanislas-dehaene-psychologie-cognitive-experimentale-chaire-statutaire>

**twitter: standehaene**

**Field:** Cognition, cognitive neuroscience

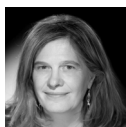

**Prof. Ghislaine Dehaene-Lambertz**

**Director of the developmental Neuroimaging lab, CEA, INSERM, CNRS, France**

**Website: [unicog.org](http://unicog.org)**

**Field:** cognitive development, brain imaging

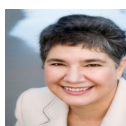

**Prof. Bella DePaulo**

**Academic Affiliate, Department of Psychological & Brain Sciences, UCSB., U.S.**

**Website: <https://www.belladepaulo.com/>  
[belladepaulo@gmail.com](mailto:belladepaulo@gmail.com)**

**Twitter @belladepaulo,  
[facebook.com/bella.depaulo](https://www.facebook.com/bella.depaulo)**

**Field:** Singlehood Studies (an emerging field)

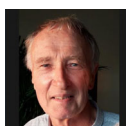

**Dr. Ir. Leo de Sonneville**

**Research neuropsychologist, CEO Sonares BV (Amsterdam Neuropsychological Tasks battery)**

**Website: [www.universiteitleiden.nl](http://www.universiteitleiden.nl), [www.sonares.nl](http://www.sonares.nl)  
[mail@sonares.nl](mailto:mail@sonares.nl); [Isonneville@fsw.leidenuniv.nl](mailto:Isonneville@fsw.leidenuniv.nl)**

**Field:** Neurodevelopmental disorders, neuropsychological tasks (author)



**Em. Prof. Marten de Vries**

**Chair Mind Venture International, a MH media institute , Netherlands**

**Website: [www.mindventureinternational.com](http://www.mindventureinternational.com)  
[m.devries@maastrichtuniversity.nl](mailto:m.devries@maastrichtuniversity.nl)**

**Field:** Public Mental Health media interventions and research, globally; social psychiatry

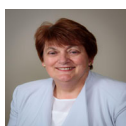

**Prof Deborah Dewey**

**Professor, Departments of Pediatrics and Community Health Sciences, University of Calgary**

**Website: <https://profiles.ucalgary.ca/deborah-dewey>  
[dmdewey@ucalgary.ca](mailto:dmdewey@ucalgary.ca)**

**Field:** Developmental origins of child neurodevelopment

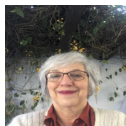

**Prof. Maria Thereza C.C. de Souza**

**I'm full Professor at Institute of Psychology of University of Sao Paulo, Brazil, Brazil**

**Website: [mtdesouza@usp.br](mailto:mtdesouza@usp.br)  
[mmathedesouza@gmail.com](mailto:mmathedesouza@gmail.com)**

**Field:** Developmental psychology; Educational Psychology; Intervention with games

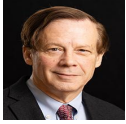

### **Professor Robert Desimone**

**Director of McGovern Institute for Brain Research at MIT, USA**

**Website:** <https://mcgovern.mit.edu/profile/robert-desimone/desimone@mit.edu>

**Field:** attention, brain disorders

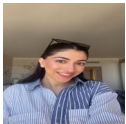

### **Ms Harleen Dhaliwal**

**Research Assistant, Canada**

**Website:**  
[harleenkdhaliwal0@gmail.com](mailto:harleenkdhaliwal0@gmail.com)

**778-552-5778**

**Field:** research, child development, clinical

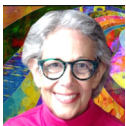

### **Prof. Adele Diamond**

**Canada Research Chair Tier 1 Prof. of Developmental Cognitive Neuroscience, UBC, Canada**

**Website:** <http://www.devcogneuro.com/AdeleDiamond.html>  
[adele.diamond@ubc.ca](mailto:adele.diamond@ubc.ca)

**twitter:** @DrAdeleDiamond

**Field:** Exec. Functions, Prefrontal Cortex, Child Dev., Neurosci., Social Justice, Intervention Researcher

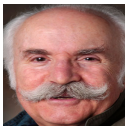

### **Prof. Vincent Di Lollo Ph.D. FRSC**

**Adjunct Professor, Simon Fraser University, Canada**

**Website:**  
[enzo@sfu.ca](mailto:enzo@sfu.ca)

**Field:** Cognitive Psychology, Neuroscience



### **Professor Mary Dozier**

**Amy E. du Pont Endowed Chair, United States**

**Website:** <https://www.abcintervention.org>  
[mdozier@udel.edu](mailto:mdozier@udel.edu)

**Field:** Prevention science, Adversity, Development



### **Prof. Iroise Dumontheil**

**Professor of Cognitive Neuroscience, United Kingdom**

**Website:** <https://sites.google.com/site/idcnlab/>  
**email:** [i.dumontheil@bbk.ac.uk](mailto:i.dumontheil@bbk.ac.uk)

**twitter:** @idumontheil

**Field:** Developmental Cognitive Neuroscience, Educational Neuroscience, Developmental Psychology

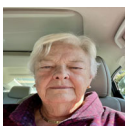

### **Distinguished University Professor Jacquelynne Eccles**

**Research scholar in developmental sciences , United States**

**Website:** [GARP.uci.education](http://GARP.uci.education)  
[Jseccles@uci.edu](mailto:Jseccles@uci.edu)

**Field:** Developmental science, motivation, context



**Professor Jamie Edgin**

**Professor and Chair , USA**

**Website:** <https://psyc.vt.edu>

**jamie.edgin@gmail.com**

**5203609021**

**Field:** Developmental Cognitive Neuroscience, Sleep, Neurodevelopmental Disabilities, Disability Policy



**Mrs Helen Elias**

**Director of the Educateur sans Frontier (EsF) programme at MTRT, Hyderabad, India**

**Website:** [tmhoc.in](http://tmhoc.in)

**+91 9848251052**

**helenelias93@gmail.com**

**Field:** Montessori's vision of equity and justice for all children.ion (CoRE) programme



**Mr. Michael Elkin LMFT**

**IFS Senior Trainer**

**Website:**

**mjelkin@verizon.net**

**1+(781) 244-4098**

**Field:** Therapist Consultation, Psychotherapy



**Prof Michelle Ellefson**

**Professor of Cognitive Science**

**Website:** <https://www.educ.cam.ac.uk/people/staff/ellefson/>

**Twitter:** @elle\_phd

**Email:** mre33@cam.ac.uk

**Field:** Cognitive science, cognitive developmental psychology, applications of cog-sci to education



**Ms. Natalie Evie**

**Leadership Coach, Author, Keynote Speaker, Corporate Trainer, Canada**

**Website:** [natalieevie.com](http://natalieevie.com)

**LinkedIn:** natalieevie

**natalie@natalieevie.com**

**Field:** Leadership Coaching, Learning & Development, Mindfulness

**Dr. Laurie Faith**

**Assistant Professor, Teaching Stream, Canada**

**Website:** [www.activatedlearning.org](http://www.activatedlearning.org)

**@LCFaith**

**Field:** Executive Functions, School Interventions, Learning Regulation

### **Prof. Martha J. Farah**

**Director, Center for Neuroscience & Society Walter H. Annenberg Prof of Natural Sciences, USA**

**Website: <https://neuroethics.upenn.edu/martha-j-farah-phd/>**

**Field:** Cognitive neuroscience



### **Stan Ferguson**

**MEd, LPC, LMFT, United States**

**Website: [stanleybferguson.com](http://stanleybferguson.com)**

**[stan\\_ferguson@sbcglobal.net](mailto:stan_ferguson@sbcglobal.net)**

**Field:** Pschotherapy, Marriage and Family therapy, Play Therapy, Educational Consultant

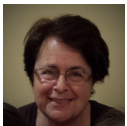

### **Dr. Deborah Fein**

**Board of Trustees Distinguished Professor Emeritas, US**

**Website:**

**email: [deborah.fein@uconn.edu](mailto:deborah.fein@uconn.edu)**

**Field:** Child Neuropsychology

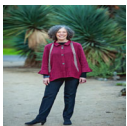

### **Dr. Heidi M Feldman**

**Ballinger-Swindells Professor of Developmental-Behavioral Pediatrics at Stanford, USA**

**Website: [dbpeds.stanford.edu](http://dbpeds.stanford.edu) or <https://med.stanford.edu/profiles/heidi-feldman>**

**[hfeldman@stanford.edu](mailto:hfeldman@stanford.edu)**

**Field:** developmental-behavioral pediatrics, neuroscience, language development, health services,



### **Dr. Valter Fernandes**

**Employs the Afro-Brazilian art of Capoeira as a tool for cognitive and social development, Brazil**

**Website: [www.capoeiracidada.org.br](http://www.capoeiracidada.org.br)**

**55 21 994114967**

**[capoeiracurumim@hotmail.com](mailto:capoeiracurumim@hotmail.com)**

**[@neurocienciadoexercicio](#)**

**[@escolacapoeiracidada](#)**

**Field:** Cognitively engaging physical activities, Executive functions, Academic achievement

**Prof Brian Fisher**

**Full Professor**

**Website:** <https://www.sfu.ca/siat/people/research-faculty/brian-fisher.html>

**LinkedIn:** <https://shorturls.link/scBJq> **bfisher@sfu.ca**

**Field:** Psychology of Technology, Cognitive Engineering, Visual Analytics, Information Systems



**Dr. Stan Floresco**

**Professor**

**Website:**

**twitter:** @dr\_stan

**Facebook:** Stan Floresco

**Field:** Behavioral Neuroscience

**Dr. Lee Ford-Jones**

**Professor emerita, Infectious Diseases and Social Pediatrics , Canada**

**Website:** [Lee.ford-jones@sickkids.ca](mailto:Lee.ford-jones@sickkids.ca)

**Field:**



**Prof. Michael C. Frank**

**David and Lucile Packard Professor of Human Biology, USA**

**Website:** <http://langcog.stanford.edu>

**twitter:** @mcxfrank

**Field:** Cognitive science, developmental psychology, psycholinguistics

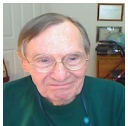

**Doctor Denis Franklin**

**Ret. Family Practice, Occupational Med, Neuropsychiatrist, U.S.**

**Website:**

**Field:** Family doc 17 years, O State Hosp Forensic and Addiction Psych 10 yrs

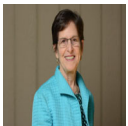

**Ms. Sue Fredericks**

**Thought leader committed to supporting individuals & teams to be their very best!, USA**

**Website:** [www.onepurposeperformance.com](http://www.onepurposeperformance.com)

**516-848-5050**

**livingonpurpose@aol.com**

**Field:** Organizational development - support individuals & teams to foster alignment toward common goals.



**Dr Steven Freilich**

**Director of Materials Science, Emeritus, Executive-in-Residence, Princeton University, USA**

**Website: [steven.freilich@gmail.com](mailto:steven.freilich@gmail.com)**

**Field:** Enabling the clean energy transition through science and innovation



**Tamara Frew**

**Inclusion Teacher, Canada**

**Website:**

**[frew\\_t@surreyschools.ca](mailto:frew_t@surreyschools.ca)**

**Field:** Education, Early Learners, Advocacy,



**Dr. Larry Frisch**

**Mostly retired, but still functioning as bassist, accordionist & some academics UBC, UVic**

**Website: <https://www.uvic.ca/hsd/hinf/faculty-staff/faculty/adjunct/frisch-larry.pl>  
[larry.frisch@ubc.ca](mailto:larry.frisch@ubc.ca)**

**Field:**



**Mrs. Ellen Galinsky**

**co-founder and President of Families and Work Institute, USA**

**Website: [www.familiesandwork.org](http://www.familiesandwork.org)**

**Email: [egalinsky@familiesandwork.org](mailto:egalinsky@familiesandwork.org)**

**Field:** Workforce/Work Life/Youth



**Mr. Daniel Gastel**

**Managing Director, Head of Program Management for Aladdin Data, BlackRock, USA**

**Website:**

**[dlgastel@gmail.com](mailto:dlgastel@gmail.com)**

**1 917 257 2002**

**Field:** Strategic Planning, Business Strategy, Organizational Change, General Management, Finance



**Dr. Karine Gazarian**

**Neuroscientist, Coach and Art Facilitator**

**Website: [www.artfulmindscape.co.uk](http://www.artfulmindscape.co.uk)**

**[artfulmind.stow@gmail.com](mailto:artfulmind.stow@gmail.com)**

**+447853231135**

**Field:** Psychology, Art, Neuroscience





### **Dr. Shari Geller**

**Psychologist, Author, Certified Mindful Self-Compassion Teacher, Canada**

**Website:** [Clinical Psychologist - www.sharigeller.ca](http://www.sharigeller.ca)

**drsharigeller@sharigeller.ca**

**<https://www.facebook.com/drsharigel>**

**Field:** Psychology

### **Susan Gelman**

**Professor of Psychology, University of Michigan, U.S.A.**

**Website:** <https://lsa.umich.edu/psych/people/faculty/gelman.html>

**gelman@umich.edu**

**Field:** developmental psychology



### **Prof Deborah Eileen Giaschi**

**Professor of Ophthalmology and Visual Sciences, UBC, Canada**

**Website:** [www.giaschilab.ca](http://www.giaschilab.ca)

**email:** [deborah.giaschi@ubc.ca](mailto:deborah.giaschi@ubc.ca)

**Field:** visual neuroscience, developmental cognitive psychology



### **Carol Gilligan**

**University Professor, U.S.**

**Website:** [NYU School of Law website \(google Carol Gilligan website\)](#)

**carol.gilligan@nyu.edu**

**the radical listening project, nyu**

**Field:** my work falls across many fields because it has to do with voice---voices and listening



### **Giulia Giordano**

**PhD student in Health Promotion and Cognitive Sciences at University of Palermo**

**Website:** <https://pure.unipa.it/it/persons/giulia-giordano>

**Email:** [giulia.giordano@unipa.it](mailto:giulia.giordano@unipa.it)

**Twitter:** DrGiuliaG

**Field:** Cognitive development, Executive Functions, Learning Disabilities



### **Frances Gobbi**

**Professional Educator (K-12), Canada**

**Website:** [francesgobbi.com](http://francesgobbi.com)

**Instagram:** @francesgobbi

**Email:** [frances.gobbi@gmail.com](mailto:frances.gobbi@gmail.com)

**Field:** Visual Arts, Education



### **Ms Rena Del Pieve Gobbi**

**PhD Candidate and Mental Health Facilitator, Canada**

**Website:** [rena@rena.ca](mailto:rena@rena.ca)

**delpievegobbi.rena@yahoo.ca**

**Field:** Mental Health Disability, Mental Health, Education, Photography



**Ms. Sarah Godoy**

**Executive Director, Saint James Music Academy, Canada**

**Website:** <https://www.sjma.ca/>

**778-709-7731 sarah@sjma.ca**

**Youtube:** TheSJMA

**Field:** Music, Education, Accessible Education

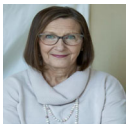

**Dr. Alison Granger-Brown**

**Recreation Therapist, Canada**

**Website:** [holdinghope.ca](http://holdinghope.ca)

**alison@holdinghope.ca**

**Field:** Prisoner rehabilitation. Corporate training. United Nations trainer and advisor



**Prof. Mark T. Greenberg**

**Emeritus, Bennett Chair of Prevention Research, US**

**Website:** [www.createforeducation.org](http://www.createforeducation.org)

**mxg47@psu.edu**

**Field:** Social Emotional Learning, Prevention Science, Life-span Development



**Hayes Greenfield, Founder of Creative Sound Play**

**Musician, Composer, Sound Artist, & Educator, US**

**Website:** [www.creativesoundplay.com](http://www.creativesoundplay.com), [www.hayesgreenfield.com](http://www.hayesgreenfield.com)

**hayes@hayesgreenfield.com,**

**hayescsp@gmail.com**

**@creativesoundplay**

**Field:** Early Child Education, and Music and Sound Performance



**Professor Emeritus Marshall M Haith**

**, USA**

**Website:** [University of Denver](http://University of Denver)

**email: mhaith@du.edu**

**Field:** Developmental Psychology, Infancy



**Roshi Joan Halifax**

**Abbot, Upaya Zen Center, USA**

**Website:** [www.upaya.org](http://www.upaya.org)

**Field:** buddhist teacher



**Mrs Sue Blyth Hall**

Dyslexia Facilitator, Author Fish Don't Climb Trees, Founder of The Whole Dyslexic Society, Canada

Website: [www.positivedyslexia.com](http://www.positivedyslexia.com)

604.614.4958

[suehall@positivedyslexia.com](mailto:suehall@positivedyslexia.com)

**Field:** Learning Challenges



**Prof. Lynn Hasher**

Professor Emerita, University of Toronto, Canada

Website:

[lynnhasher@gmail.com](mailto:lynnhasher@gmail.com)

**Field:** cognition, healthy aging & cognition

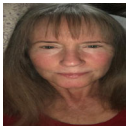

**Prof. Teresa Hawkes**

Citizen Scientist - Integration of biology at the anatomical & physiological levels

Website: <https://www.researchgate.net/profile/Teresa-Hawkes-2>

Can find me on medium or substack

**Field:** Neuroscience, artificial intelligence, biology, human physiology

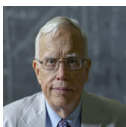

**Prof. James J. Heckman**

Henry Schultz Distinguished Service Professor of Economics at the University of Chicago, United States

Website: <https://economics.uchicago.edu/directory/james-j-heckman>

**Field:** Early Childhood Development, Human Flourishing, Social Mobility, Measurement and Intervention



**Fay Hendriksen**

AMI Head of Outreach

[fay.hendriksen@montessori-ami.org](mailto:fay.hendriksen@montessori-ami.org)

**Field:** Education Early Childhood Development Social Justice



**Dr. Maria Julia Hermida**

PhD, researcher and professor working in poverty, learning and child development , Argentina

Website: <https://www.juliahermida.com.ar/>  
[julia.hermida@gmail.com](mailto:julia.hermida@gmail.com)

**Field:** Social Justice, child development, inequality, executive functions, education



**Dr. Sandra Hill**

Organizational Consulting, Leadership Development, Executive Coaching

Website: [www.clear-impact.com](http://www.clear-impact.com)

[sandra@clear-impact.com](mailto:sandra@clear-impact.com)

[www.linkedin.com/in/dr-sandra-hill-60602611/](http://www.linkedin.com/in/dr-sandra-hill-60602611/)

**Field:** Organizational Psychology, Leadership Development, Executive Coaching

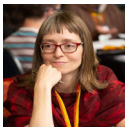

**Dr. Deena Hinshaw (she/her)**

Public health physician

[dhinshaw@ualberta.ca](mailto:dhinshaw@ualberta.ca)

**Field:** Population health, Health promotion, Equity, Maternal child health



**Associate Professor Michael Nicholas Hoff**

Diagnostic Medical Physicist

Website: <https://profiles.ucsf.edu/michael.hoff>

[mnhoff@gmail.com](mailto:mnhoff@gmail.com)

Twitter: [@mnhoff](https://twitter.com/mnhoff)

**Field:** Healthcare; medical science; natural science

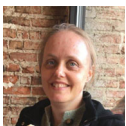

**Dr Karla Holmboe**

Lecturer

Website: <https://research-information.bris.ac.uk/en/persons/karla-holmboe>

[karla.holmboe@bristol.ac.uk](mailto:karla.holmboe@bristol.ac.uk)

Twitter: [@KarlaHolmboe](https://twitter.com/KarlaHolmboe)

**Field:** Developmental Science; Executive Functions; Longitudinal Research

**Professor Liisa Holsti**

Professor of Occupational Science and Occupational Therapy, Canada

Website:

**Field:**

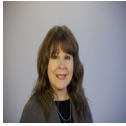

**Ms. Kareen Hudson**

**Program Director- Dalai Lama Center for Peace and Education, Vancouver BC, Canada**

**Website:** <https://dalailamacenter.org/>;  
**Online Resources:** <https://heartmindonline.org/>  
**khudson@dalailamacenter.org**

**Field:** Social Emotional Learning; Child and Youth Well-Being; Adult Wellness; Research and Education

**Steven Hughes PhD**

**Pediatric Neuropsychologist, Czech Republic**

**Website:** [www.pragueenglishpsych.cz](http://www.pragueenglishpsych.cz)

**sjhphd@gmail.com**

**Field:** Education; Mental Health; Developmental Psychology



**Dr. Mariëtte Huizinga**

**Associate Professor at Vrije Universiteit Amsterdam, The Netherlands**

**Website:** <https://research.vu.nl/en/persons/mari%C3%ABtte-huizinga>  
**m.huizinga@vu.nl**

**Field:** Developmental aspects and interpersonal variations of executive function



**Professor Jonathan Huppert**

**Professor of Clinical Psychology, Israel**

**Website:**  
**jonathan.huppert@mail.huji.ac.il**

**Field:** anxiety, psychotherapy process and outcome, CBT theory and practice, dissemination

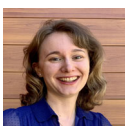

**Ms. Charissa Hurt**

**Director of Development, Saint James Music Academy, Canada**

**Website:** <https://www.sjma.ca/>  
**charissa@sjma.ca** Direct line: 778.874.0552      **Vimeo:** [vimeo.com/user22482172](https://vimeo.com/user22482172)

**Field:** Music, Education, Fundraising



**Prof. Emily Jacobs**

**Director of the Ann S. Bowers Women's Brain Health Initiative, UC Santa Barbara, USA**

**Website:** <https://jacobs.psych.ucsb.edu>  
**Twitter:** **@emilyjacobs**

**Field:** Neuroscience, Women's Health, Endocrinology



**Prof. Patricia (Tish) Jennings**

**Professor, United States**

**Website:** <https://education.virginia.edu/about/directory/patricia-jennings>  
**tishjennings@virginia.edu**      <https://www.linkedin.com/in/tishjennings/>

**Field:** Education, prevention, implementation science, mindfulness, compassion



**Ms Jaewon Jeon**

**Acupuncturist, educator, aspiring cartoonist**

**Website:**

**778-999-8381**

**Jeon.acupuncture@gmail.com**

**Field:** Healthcare, education



**Professor Mark H Johnson**

**Professor & Head of Department, Psychology, University of Cambridge, UK, UK**

**Website:** [www.psychol.cam.ac.uk/professor-mark-johnson](http://www.psychol.cam.ac.uk/professor-mark-johnson)

**mj492@cam.ac.uk**

**Field:** Developmental Cognitive Neuroscience, Infancy, Autism, ADHD

**Dr. Ralph A. Kahn**

**Senior Research Scientist, NASA Goddard Space Flight Center, USA**

**Website:** <https://science.gsfc.nasa.gov/sed/bio/ralph.a.kahn>

**ralphkahn52@gmail.com**

**Field:** Climate Change -- mainly space-based aerosol remote sensing and impact on climate and air quality



**Professor Emeritus Daniel Kahneman**

**USA, Israel**

**Website:**

**kahneman@princeton.edu**

**Field:** Cognitive Psychology



**Mrs. Sucheta Kamath**

**Founder/CEO of ExQ & EF Specialist, USA**

**Website:** [www.exqinfinitknowhow.com](http://www.exqinfinitknowhow.com)

**sucheta@exqinfinitknowhow.com**

**Field:** Executive Function Digital Curriculum



**Sep Kamvar**

**Computer Scientist ,**

**Website:**

**Field:**

**Dr. Russell Katz**

Retired Physician at FDA, United States

Website:

email: [neurorusty@gmail.com](mailto:neurorusty@gmail.com)

cell: (202) 679-5535

Field: Regulatory Medicine



**Dr. M. Jennifer Kitil**

Educational & Wellness Consultant; Director of Human Development at Prakaya

Website: [prakaya.co](http://prakaya.co)

LinkedIn: [mjkitil](https://www.linkedin.com/in/mjkitil)

Email: [kitil@alumni.ubc.ca](mailto:kitil@alumni.ubc.ca)

Field: Education, Wellness, Mental Health, Mindfulness & Meditation, Social & Emotional Learning

**Prof. Denise Klein Ph.D**

Cognitive Neuroscientist, Montreal Neurological Institute, Canada

Website: <https://www.mcgill.ca/denise-klein-lab/lab>; <https://crblm.ca>

email: [Denise.klein@mcgill.ca](mailto:Denise.klein@mcgill.ca)

Field: Cognitive Neuroscience; Language Science, Brain Plasticity

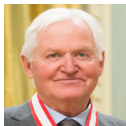

**Dr. Bryan Kolb**

Professor Emeritus of Neuroscience, Canada

Website:

[kolb@uleth.ca](mailto:kolb@uleth.ca)

403-329-2405

Field: brain development, brain plasticity, prefrontal cortex,



**Professor Richard M. Lerner Ph.D.**

Bergstron Chair in Applied Developmental Science, U.S.A.

Website: <http://sites.tufts.edu/iaryd>

[richard.lerner@tufts.edu](mailto:richard.lerner@tufts.edu)

Field: Developmental Science

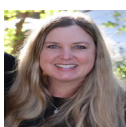

**Professor Kristin Hansen Lagattuta**

Professor and Chair, Psychology, University of California, Davis, United States

Website: <https://mindemotiondevelopmentlab.ucdavis.edu/>

[khлага@ucdavis.edu](mailto:khлага@ucdavis.edu)

Field: Emotion, social cognition, moral reasoning, theory of mind, executive function, development



**Dr. Raymond Lam**

Professor and BC Leadership Chair in Depression Research, Canada

Website: [www.DrRaymondLam.ca](http://www.DrRaymondLam.ca)

email: [r.lam@ubc.ca](mailto:r.lam@ubc.ca)

Twitter: [@DrRaymondLam](https://twitter.com/DrRaymondLam)

**Field:** Depression, cognition, biomarkers, clinical trials

**Maria LeRose M.Ed.**

**Adjunct Professor in the Faculty of Medicine at UBC , Canada**

**Website:**  
[marialerose.ca](http://marialerose.ca)

**Field:** social emotional learning, mental health and wellbeing



**Ms. Allison Lide**

**I am a committed and passionate Montessori educator, Based in Austria, but work focused in Kabul, Afghanisitan**

**Website: Project website: [www.mepoonline.org](http://www.mepoonline.org) (Montessori in Afghanistan) ,  
Personal website: [AllisonL.com](http://AllisonL.com)**

**Personal email: [allisonlide@yahoo.com](mailto:allisonlide@yahoo.com) Facebook: [MEPO.Hope](https://www.facebook.com/MEPO.Hope)**

**Field:** Global Montessori education, human development, worldviews, social change

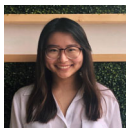

**Ms Alison Lin**

**Dietetics Student**

**Website:**

**Field:** Food, nutrition, and health



**Ms. Daphne Ling**

**UBC Neuroscience PhD Candidate, Canada**

**Website: <http://www.devco neuro.com/daphne.html>**

**Twitter: [daph\\_ling](https://twitter.com/daph_ling) Email: [daphne.ling@ubc.ca](mailto:daphne.ling@ubc.ca)**

**Field:** Developmental Cognitive Neuroscience, Pharmacology, Child Development



**Miss Eden Liu**

**Musician (violist), Taiwan**

**Website:**

**Field:** Arts



**Dr. Regina Lohndorf**

**Assistant Professor at the Faculty of Education, Pontificia Universidad Católica de Chile**

**Website:**  
[https://educacion.uc.cl/en/cuerpo-academico/planta-ordinaria/lohndorf-regina/  
regina.lohndorf@uc.cl](https://educacion.uc.cl/en/cuerpo-academico/planta-ordinaria/lohndorf-regina/regina.lohndorf@uc.cl) **+56-9-96936644**

**Field:** Research on how culture, family processes, and early education impact child development in LatAm





**Dr. Angela Low**

Researcher, Educator, Public Health leader. Passion for social & emotional development, Canada

Website: [www.angelalow.com](http://www.angelalow.com)

[angelasy.low@gmail.com](mailto:angelasy.low@gmail.com)

LinkedIn: [angelaheartmind](https://www.linkedin.com/in/angelaheartmind)

Field: Social and emotional Learning. Mental Health. Public Health



**Ms Adria Lysay**

Canadian Armed Forces, Canada

Website:

[Lysayadria@hotmail.com](mailto:Lysayadria@hotmail.com)

Field: Exercise Science



**Professor Susan Lynn Magsamen**

Director, International Arts and Mind Lab, Center for Applied Neuroaesthetics, JHU, USA

Website: [www.artsandmindlab.org](http://www.artsandmindlab.org)

[www.linkedin.com/in/susan-magsamen-6345918/](https://www.linkedin.com/in/susan-magsamen-6345918/)

Field: Translational Research. Neuroaesthetics



**Mr. Sepehr Makaremi**

Web Developer - Electrical Engineer, Canada

Website:

[makaremi.ca@gmail.com](mailto:makaremi.ca@gmail.com)

Field:

**Prof. Noel Marie-Pascale**

,  
Website:

Field: Research in child neuropsychology and especially on dyscalculia.



**Melinda Markey**

Manager, Healthy Public Policy (VCH), Canada

Website:

[melinda.markey@vch.ca](mailto:melinda.markey@vch.ca)

Field: Social Determinants of Health, Social Justice, Health Equity



**Ms. Nicole Emily Marcia**

Counsellor & Yoga Therapist, Canada

Website: <https://www.finebalanceyoga.ca/>

email: [nicolem@finebalanceyoga.ca](mailto:nicolem@finebalanceyoga.ca) Instagram: [@finebalancecounsellingandyoga](https://www.instagram.com/finebalancecounsellingandyoga)

Field: Trauma Therapy



**Dr. Gabor Maté**

Retired physician, speaker, author, Canada

Website: [www.drgabormate.com](http://www.drgabormate.com)

[www.drgabormate.com/contact](http://www.drgabormate.com/contact)

Field: Addiction, Child Development, Stress/Disease connection, Trauma



**Dr Dawn McArthur**

Director, Research Development, BCCH Research Institute, Canada

Website: <https://www.bcchr.ca/about-us/how-we-support-research/general-research-support/research-technology-development>

[@grantsfacilitat](https://www.instagram.com/grantsfacilitat)

[dmcArthur@bcchr.ca](mailto:dmcArthur@bcchr.ca)

Field: child and family health

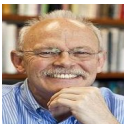

**Jay McClelland**

Lucie Stern Professor; Founder, Crt for Mind, Brain, and Computation, Stanford University, USA

Website: <https://web.stanford.edu/~jlmcc/>

[jlmcc@stanford.edu](mailto:jlmcc@stanford.edu)

Field: Cognitive and Computational Neuroscience, Neural Network Models of Cognition



**Maya McGregor**

Research Assistant at Centre for Mindfulness - BC Children's Hospital, Canada

Website:

[maya.mcgregor@cw.bc.ca](mailto:maya.mcgregor@cw.bc.ca)

Field: mindfulness, mental health, positive psychology



**Professor Michael Meaney**

James McGill Professor (McGill); Director, Translational Neuroscience, Canada/Singapore

Website:

[michael.meaney@mcgill.ca](mailto:michael.meaney@mcgill.ca)

Field: Neurodevelopment Mental Health

**Prof. Andrew Meltzoff**

Co-Director, Institute for Learning & Brain Sciences, University of Washington, Seattle, USA

Website: <http://ilabs.washington.edu/meltzoff>

[Meltzoff@uw.edu](mailto:Meltzoff@uw.edu)

Field: infancy, social-cognition, cognitive neuroscience, cultural stereotypes, social justice



**Dr. Marsel Mesulam MD**

Founding Director Emeritus, Mesulam Center for Cognitive Neurology and Alzheimer's Disease, USA

Website: [www.brain.northwestern.edu](http://www.brain.northwestern.edu)

Field: Behavioral Neurology, Neuroanatomy, Cognitive Neuroscience



**Ms. Rabia Mir**

Child Advocate, Canada

Website:

Field: Inner-city neighborhoods, adverse childhood experience, early childhood education and care



**Ms. Julia Mitchell**

PhD Candidate, USA

Website: <https://www.shanskylab.com/>

twitter: [@julia\\_mitchh](https://twitter.com/julia_mitchh)

Field: Behavioral Neuroscience; Sex differences; Circuit studies

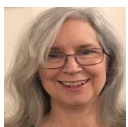

**Ms. Connie Moffit**

Dharma student; diverse career in writing/editing, fundraising, non-profit mgmt, film/tv., U.S./Canada (dual citizen)

Website:

email: [connie\\_moffit@msn.com](mailto:connie_moffit@msn.com)

LinkedIn: [www.linkedin.com/in/ConnieMoffit](http://www.linkedin.com/in/ConnieMoffit)

Field: Communications, Fundraising, Buddhist Education

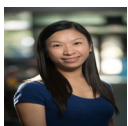

**Ms. Mildred Mok RSW, MSW, MEd**

Registered Social Worker, Canada

Website: <http://carryingforward-focusing.com>

[carryingforward.focusing@gmail.com](mailto:carryingforward.focusing@gmail.com)

+1 (778) 653 0330

Field: Private Clinical Counseling



**Juan Felipe Molano**

**SEATTLE YOUTH SYMPHONY MUSIC DIRECTOR, USA**

**Website:** <https://syso.org/>  
[juanfelipe.molano](#) (insta), [juan.f.molano](#) (facebook)

**Field:** Education, arts, music, teaching artistry



**Ms. Tonje M. Molyneux**

**PhD Candidate and Educational Design Consultant**

**Website:**

**Email:** [tonje.mari@gmail.com](mailto:tonje.mari@gmail.com)

**Twitter:** [@tbirdtweets](#)

**Field:** Social and emotional learning; teacher education; educational psychology; prevention science



**Dr. Stewart Mostofsky**

**Director, Kennedy Krieger Center for Neurodevelopmental and Imaging Research, Ehserecords, United States**

**Website:**  
<https://www.kennedykrieger.org/patient-care/faculty-staff/stewart-mostofsky>  
<https://ehserecords.bandcamp.com/>

[mostofsky@kennedykrieger.org](mailto:mostofsky@kennedykrieger.org)

[ehserecords@gmail.com](mailto:ehserecords@gmail.com)

**Field:** Pediatric Neurology, Developmental Cognitive Neuroscience, Music/Arts Curation



**Professor Linda F. Nathan**

**Professor and leadership coach, former head of school, USA**

**Website:** [www.lindanathan.com](http://www.lindanathan.com)

<https://www.linkedin.com/in/linda-nathan/>: [lfnathan@gmail.com](mailto:lfnathan@gmail.com)

**Field:** education, arts, leadership



**Dr. Kristin Neff**

**Associate Professor, USA**

**Website:** [self-compassion.org](http://self-compassion.org)

**instagram:** [neffselfcompassion](#)

**facebook:** [selfcompassion](#)

**Field:** Positive Psychology



**Dr. Jelena Obradović**

**Faculty, Stanford Univ Graduate School of Education, Stanford Center on Early Childhood , United States**

**Website:** <https://sparklab.stanford.edu>

**Twitter:** [@dr\\_jobradovic](#)

**Email:** [jelena.obradovic@stanford.edu](mailto:jelena.obradovic@stanford.edu)

**Field:** Child Development, Early Childhood, Assessment, Global Research



**Mr. Jose Ceron Ortega**

**Music Conductor and Teacher Saint James Music Academy Sunshine Coast Community Orchestra, Canada**

**Website:**

**sistemaceron@gmail.com**

**jose@sjma.ca**

**Field:** Performer, Music Teacher, Community Activist

**Dr. Feggy Ostrosky**

**Head Neuropsychology Lab , UNAM Mexico , México**

**Website:**

**feggyostrosky@gmail.com**

**feggyostrosky@gmail.com**

**Field:** Violence , Neuropsychological batteries for Spanish speakers



**Dr. Valerie Overgaard**

**Associate Superintendent Vancouver School Board, Retired , Canada**

**Website:**

**vovergaard@shaw.ca**

**Field:** curriculum, educational administration



**Ms Vidushi Pandey**

**Cognitive Systems/ Neuroscience Research Student**

**Website:**

**vidushipandey11@gmail.com**

**Phone: 2368650196**

**Field:** Neuroscience, Artificial Intelligence, Behavioural Sciences

**Mrs Lesley Ann Patrick**

**Montessori guide for adolescents with a special focus on developing the work in India., United Kingdom**

**Website:**

**lesleyannpatrick@gmail.com 0044 07784823518**

**Field:** 12-18 training with special interest in Educateurs sans Frontieres.

**Dr. Priscilla Paz**

**MD & graduate student in Health Sciences, University of British Columbia, Canada**

**Website:**

**pspaz@student.ubc.ca**

**Field:** Neuroscience, Cognitive & Motor Development, Intervention Research, Balance Control, EFs



**Kathryn Pearlstine**

Scientist, artist, and ecological gardener. , United States

Website: [kpfreilich@gmail.com](mailto:kpfreilich@gmail.com)

Field: Ecology, painting, community-based native landscape initiatives, digital printing materials



**Prof. Jamie Pennebaker**

Professor Emeritus of Psychology, USA

Website: <https://liberalarts.utexas.edu/psychology/faculty/pennebak>  
email: [jwpennebaker@gmail.com](mailto:jwpennebaker@gmail.com)

Field: Social psychology, text analysis, expressive writing

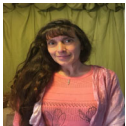

**Prof. Caterina Pesce**

University professor, school teacher, mother

Website: [www.uniroma4.it](http://www.uniroma4.it)  
[caterina.pesce@uniroma4.it](mailto:caterina.pesce@uniroma4.it)

Field: movement, cognition, holistic education et al.



**Mr Ana Lucia Petty**

Independent Researcher in Child Development at University of São Paulo, Brazil

Website: [anapetty44@gmail.com](mailto:anapetty44@gmail.com)

Field: Child Development, Intervention with Games, Meaningful Learning, Executive Functions



**Dr. Steven Piker**

Anthropologist(retired)

Website: [pikersteven@gmail.com](mailto:pikersteven@gmail.com)

Phone: 207 699 8831

Field: anthropology, primary education

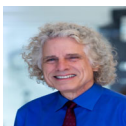

**Professor Steven Pinker**

Cognitive scientist at Harvard, and a writer and teacher on language, mind, & human nature, United States

Website: [www.stevenpinker.com](http://www.stevenpinker.com)  
Twitter: [sapinker](https://twitter.com/sapinker)

Field: cognitive science; psychology



**MD, PhD, Associate Professor Predrg Petrovic**

Senior Researcher in Cognitive Neuropsychiatry and Consultant in Psychiatry, Sweden

Website: <https://www.cognitive-neuropsychiatry-lab.com/>  
[predrag.petrovic@ki.se](mailto:predrag.petrovic@ki.se)

**Field:** Cognitive neuropsychiatry, Psychosis, Delusions, Top-Down regulation, Executive Functions



**Dr. Catherine Livia Philips**

Assistant Clinical Professor, Founder Mindfulnessinstitute.ca, #BulliedToo, Canada

Website: [catherine@mindfulnessinstitute.ca](mailto:catherine@mindfulnessinstitute.ca)

[Catherine@mindfulnessinstitute.ca](mailto:Catherine@mindfulnessinstitute.ca)

LinkedIn Catherine Phillips, MD, FRCP(C)

**Field:** Trauma, Mindfulness, Workplace Bullying/Harassment

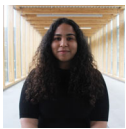

**Anya Phillip**

Program Facilitator with Vancouver Division of Family Practice, Facilitator in EDI, Canada

Website:

[phillip.anya@gmail.com](mailto:phillip.anya@gmail.com)

**Field:** Healthcare, Mental Health and Addictions Care, Equity, Diversity, and Inclusion Strategies



**Dr. Todd Preuss**

Professor Emeritus of Pathology & Laboratory Medicine, Emory School of Medicine, USA

Website: <https://toddpreuss.academia.edu/tpreuss@emory.edu>

[tpreuss@emory.edu](mailto:tpreuss@emory.edu)

**Field:** human and nonhuman primate brain evolution

**Peter Prontzos**

Professor Emeritus, Langara College, Vancouver, Canada

Website:

[pprontzos@langara.ca](mailto:pprontzos@langara.ca)

**Field:** Political Science, Psychology, Philosophy, Humanities



**Prof. Alain Ptito**

Neuropsychologist and Prof. (Neurology & Neurosurgery), Canada

Website:

[Alain.ptito@mcgill.ca](mailto:Alain.ptito@mcgill.ca)

**Field:** Traumatic brain injury and neuroimaging

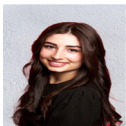

**Brianna Ragsdale**

UBC Neuroscience Student , Canada

Website: [www.linkedin.com/in/brianna-ragsdale-8080911a2](https://www.linkedin.com/in/brianna-ragsdale-8080911a2)

instagram: [bri.ragsdale](https://www.instagram.com/bri.ragsdale)

**Field:**



**Dr. Lynn Raymond**

**Professor, Canada**

**Website:**

[lynn.raymond@ubc.ca](mailto:lynn.raymond@ubc.ca)

**Field:** synaptic and circuit neuroscience

**Miss Sahar Remtula**

**Undergraduate Neuroscience Student at UBC, Canada**

**Website:**

**Linkedin; Sahar Remtula**

**Field:**



**Prof. Lynne Reder**

**Professor Emerita, United States**

**Website:** <https://www.cmu.edu/dietrich/psychology/memorylab/index.html>

[reder@cmu.edu](mailto:reder@cmu.edu)

[memorylab @ cmu](#)

**Field:** Human memory, computational modeling, working memory, cognitive neuroscience



**Prof. Urs Ribary**

**Former BC Leadership Chair, Director BCNI - SFU & UBC**

**Website:** [www.bcni-sfu.net](http://www.bcni-sfu.net)

[urs\\_ribary@sfu.ca](mailto:urs_ribary@sfu.ca)

**Field:** Brain Imaging - Large-scale Brain Network Dynamics

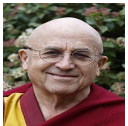

**Dr. Matthieu Ricard**

**Buddhist monk, author, photographer, former researcher in Cell Genetic, France**

**Website:**

**Field:** Buddhist philosophy and practice, contemplative neurosciences, photography



**Prof. Richard Ridderinkhof**

**Professor of Aging and Agility Science, the Netherlands**

**Website:** <https://richardridderinkhof.nl/>

[k.r.ridderinkhof@uva.nl](mailto:k.r.ridderinkhof@uva.nl)

**Field:** Aging; Action Control; Agility; Ageism

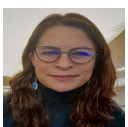

**Áurea M. Vericat Rocha**

**Early Childhood Educator, PhD candidate, FNP Provincial Coordinator , Canada, México & Spain**

**Website:** [www.icedar.org](http://www.icedar.org)



[aurea@mail.ubc.ca](mailto:aurea@mail.ubc.ca), [www.fnpn.ca](http://www.fnpn.ca)

[@aumavero](#)

**Field:** Early childhood education, Research w/ Indigenous Communities, Early childhood trauma, Montessori



### **Prof. Maicon Rodrigues Albuquerque**

I am an Associate Professor at Univesidade Federal de Minas Gerais, Brazil

**Website:** [albuquerquelab.com](http://albuquerquelab.com)

[lin.maicon@gmail.com](mailto:lin.maicon@gmail.com)

[@maiconbhz \(instagram\)](#)

**Field:** My area of expertise includes Sports, Neuropsychology/Neuroscience, Combat Sports, and Genetics



### **Ms Karen Roeper**

Founder of Essential Motion - A Practice of Embodied Awareness, USA

**Website:** [www.essential-motion.com](http://www.essential-motion.com)

[essentialmotion.ca@gmail.com](mailto:essentialmotion.ca@gmail.com)

<https://youtu.be/y0fAC0KrCyM>

**Field:** Embodiment, Health & Wellness, Education, Psychology,



### **Dr. Barbara Rogoff**

UCSC Foundation Distinguished Professor, USA

**Website:** <https://learningbyobservingandpitchingin.sites.ucsc.edu>

[brogoff@ucsc.edu](mailto:brogoff@ucsc.edu)

**Field:** Cultural aspects of learning and development;



### **Jody Rosentswieg**

Director of Strategic Initiatives, Bezos Family Foundation, USA

**Website:** [www.bezosfamilyfoundation.org](http://www.bezosfamilyfoundation.org)

[jody@bezofamilyfoundation.org](mailto:jody@bezofamilyfoundation.org)

**Field:** education, child & youth dev, philanthropy



### **Dr. Joel M. Rothaizer, MCC, ABPP**

Clinical/Organizational Psychologist, Organizational Consultant, Executive Coach

**Website:** [www.clear-impact.com](http://www.clear-impact.com)

[joel@clear-impact.com](mailto:joel@clear-impact.com)

**LinkedIn:** [www.linkedin.com/in/joelrothaizer/](http://www.linkedin.com/in/joelrothaizer/)

**Field:** Clinical Psychology, Organizational Psychology, Organizational Consulting, Executive Coaching

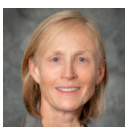

### **Deputy Representative Pippa Rowcliffe**

I try to make a difference in the lives of children through Kmb and policy change

**Website:** <https://rcybc.ca>

[pippa.rowcliffe@rcybc.ca](mailto:pippa.rowcliffe@rcybc.ca)

**Phone:** 7789905797

**Field:** Social determinants of health, prevention, child welfare/protection, trauma informed practice, ,



### **Professor Laurie Santos**

**Professor of Psychology at Yale University, USA**

**Website:** <https://www.drlauriesantos.com/>

**Twitter:** @lauriesantos

<https://www.facebook.com/DrLaurieSantos/>

**Field:** psychology, comparative cognition

### **Ms. Shane Safir**

**Author, Educator, Systems Transformation Coach, United States**

**Website:** [www.shanesafir.com](http://www.shanesafir.com)

[shane@shanesafir.com](mailto:shane@shanesafir.com)

**Twitter:** @ShaneSafir.

**IG:**@ShaneSafir\_Author

**Field:** Data; Systems Transformation; Pedagogy; Student Voice; Social Justice; Inclusive Education



### **Mrs Mariana Petty Samson**

**Pedagogy Student , Brazil**

**Website:**

[madreamy@hotmail.com](mailto:madreamy@hotmail.com)

**Field:** Child Development, Meaningful Learning, Intervention with Games



### **Julie Sauve**

**Teacher, instructional coach, doctoral candidate**

**Website:**

[jasauve@student.ubc.ca](mailto:jasauve@student.ubc.ca)

**Field:** Education, Developmental Psychology, Well-being and Human Flourishing

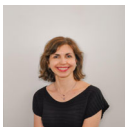

### **Dr Alessandra Seabra**

**Researcher, professor and clinician in child neuropsychology, Brazil**

**Website:**

<https://www.mackenzie.br/en/graduate-programs/master-and-doctoral/developmental-disorders>

[alessandragseabra@gmail.com](mailto:alessandragseabra@gmail.com)

**Instagram,** [alessandragseabra](#)

**Field:** School neuropsychology, executive functions assessment and intervention

### **Sneha Sheth**

**PhD candidate in Experimental Medicine,**

**Website:**

**Field:** Cognitive neuroscience



**Prof. Dr. Nadja Schott**

**Professor for Sport Psychology and Human Movement Science, Germany**

**Website:** <https://www.inspo.uni-stuttgart.de/institut/team/Schott-00001/nadja.schott@inspo.uni-stuttgart.de>

**Field:** Human Movement Science; Cognition; Neuroscience; Gerontology; Developmental Psychology



**Joanne Schroeder**

**Director, Strategy and Innovation, Canada**

**Website:** [www.earlylearning.ubc.ca](http://www.earlylearning.ubc.ca)  
[joanne.schroeder@ubc.ca](mailto:joanne.schroeder@ubc.ca)

**Field:** human development research and systems building



**Anne MK Schubert DPT**

**Physical therapist with multidisciplinary pain team and geriatrics, Allentown PA, USA**

**Website:**  
[annemks@aol.com](mailto:annemks@aol.com)

**Field:** PT (retired), tai chi, social justice, politics (mostly local), and random acts of kindness



**Prof. Barry Schwartz**

**Visiting Professor, Haas School of Business, U.C. Berkeley, U.S.**

**Website:**  
[bschwar1@swarthmore.edu](mailto:bschwar1@swarthmore.edu)

**Field:** decision making, wisdom, work satisfaction



**Dr. Jack Shonkoff**

**Richmond Prof of Child Health & Development; Dir., Ctr on Developing Child, Harvard Univ., USA**

**Website:** [www.developingchild.harvard.edu](http://www.developingchild.harvard.edu)  
[jack\\_shonkoff@harvard.edu](mailto:jack_shonkoff@harvard.edu)

**Field:** Biology of adversity & adaptation; disparities in health & development; early childhood policy



**Mr. Don Shumka**

**Board Member, Saint James Music Academy, Canada**

**Website:** <https://www.sjma.ca>  
[shumka@waldenmanagement.ca](mailto:shumka@waldenmanagement.ca)  
778-709-7731

**Youtube:** [www.youtube.com/@TheSJ](http://www.youtube.com/@TheSJ)

**Field:** Music, Education

**Prof. Tania Singer**

**Scientific Head, Social Neuroscience Lab, Max Planck Society, Berlin, Germany**

**Website:** [www.taniasinger.de](http://www.taniasinger.de)  
[singer@social.mpg.de](mailto:singer@social.mpg.de)

**Field:** Social Neuroscience, Neuroeconomics, Psychology,



**Dr. John R. Snarey**

**Franklin Parker Professor of Human Development and Ethics**

**Website:**

[jsnarey@emory.edu](mailto:jsnarey@emory.edu)

**Phone: 404-274-3960**

**Field:** Developmental Psychology, Educational Psychology, Moral Studies, Religious Studies



**Miss Esther Song**

**Research Assistant , Canada**

**Website: TANDEM Study**

[estherbonita@hotmail.com](mailto:estherbonita@hotmail.com)

[esther.song@ubc.ca](mailto:esther.song@ubc.ca)

**Field:** Psychiatry

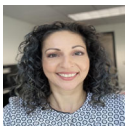

**Assoc. Prof. Spyridoula Vazou she/her**

**Department of Kinesiology, Michigan State University, MI, USA**

**Website:**

**email: [svazou@msu.edu](mailto:svazou@msu.edu)**

**Field:** Exercise Psychology, Cognition, Education, Intervention Researcher



**Ms. Meena Srinivasan**

**Executive Director, Transformative Educational Leadership , USA**

**Website: <https://www.meenasrinivasan.com/>**

[meena@meenasrinivasan.com](mailto:meena@meenasrinivasan.com)

<https://www.linkedin.com/in/meenasrinivasan>

**Field:** Mindfulness, Social and Emotional Learning, Leadership

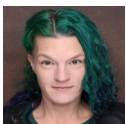

**PhD ABD, NYU Ripley Stark**

**Educational Theatre PhD candidate, Stunt & Stage Combat Researcher, D&D Game Master, USA**

**Website: <https://www.ripleystark.com/>**

[ripleystark@nyu.edu](mailto:ripleystark@nyu.edu)

**Instagram: starklyripped**

**Field:** creative movement, play, improvisation, narrative, martial arts, motor learning, stress, somatics



**Susan Mayclin Stephenson**

**Mother, grandmother, artist, writer, Montessori teacher, consultant**

**Website: [www.susanart.net](http://www.susanart.net)**

**FB Susan Mayclin Stephenson**

**Blog [susanmayclinstephenson.net](http://susanmayclinstephenson.net)**

**Field:** Peace, education, Montessori, art, music



**Prof. Evelyn Stewart**

**Child and Adolescent Psychiatry Clinician Scientist**

**Website:** <https://www.bcchr.ca/sestewart>

**evelyn.stewart@ubc.ca**

**Field:** Child and Adolescent Psychiatry



**Robert Stowe MD, FRCPC**

**Clinical Professor of Psychiatry and Neurology (Medicine), University of British Columbia**

**Website:** <https://www.centreforbrainhealth.ca/faculty/robert-stowe/>

**e-mail: bobstowe@mail.ubc.ca**

**Field:** Behavioral neurology and neuropsychiatry; psychiatric genetics; climate justice activism



**Dr. Christina Stuhr**

**University of Rostock, Germany**

**Website:**

<https://www.sopaed.uni-rostock.de/forschung/forschungsprojekte/projekt-eule-f-1/>

**Email: christina.stuhr@uni-rostock.de**

**Field:** Emergent Literacy; Executive Functions; Motor Competencies

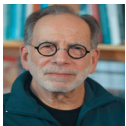

**Prof. Peter L. Strick**

**Distinguished Professor & Detre Chair of Neurobiology, US**

**Website:**

[strickp@pitt.edu](mailto:strickp@pitt.edu)

**Field:** Systems Neuroscience



**Dr. Mabel Sze**

**Family / Addiction Physician, Canada**

**Website:**

[mabel.sze@vch.ca](mailto:mabel.sze@vch.ca)

**Field:** Substance use, Trauma, Mental Health

**Dr. Ross A. Thompson**

**Distinguished Professor of Psychology, USA**

**Website:** <https://psychology.ucdavis.edu/people/rathom>

[rathompson@ucdavis.edu](mailto:rathompson@ucdavis.edu)

**Field:** Developmental psychology

**Mr. Stanford Thompson**

Executive Director, United States

Website: [www.EquityArc.org](http://www.EquityArc.org)

SLTStanford@gmail.com

stanford@equityarc.org

Field: Equity in Classical Music

**Ms. Joyce Ting**

3rd Year Neuroscience Student @ UBC, Canada

Website:

email: [jting19@student.ubc.ca](mailto:jting19@student.ubc.ca)

linkedin: [joycexting](#)

Field: Neuroscience, Undergraduate Researcher



**Krista Tippett**

Founder, Executive Producer and Host, On Being

Website: [onbeing.org](http://onbeing.org)

@kristatippett

Field:

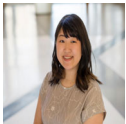

**Mio Tomisawa**

Higher Education Professional, MEd Student (2025) in Adult Learning and Education. , Canada

Website:

LinkedIn: [/miotomisawa](#)

Field: Higher Education

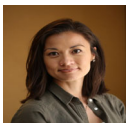

**Prof. Nim Tottenham**

Professor of Psychology, USA

Website: <https://danlab.psychology.columbia.edu/>

Field: Developmental Psychology, Neuroscience



**Dr. Michael Ullman**

Professor, Department of Neuroscience; Director, Brain and Language Lab, United States

Website: <https://brainlang.georgetown.edu/>

[michael@georgetown.edu](mailto:michael@georgetown.edu)

Field: Cognitive Neuroscience, especially the neurocognition of language and memory



**Dr Linda Uyeda**

**Family Physician, Canada**

**Website:**

**Email: [linda.uyeda@phsa.ca](mailto:linda.uyeda@phsa.ca)**

**Facebook: [Dr. Linda Uyeda](#)**

**Field:** Family physician, public speaker, trauma, attachment



**Dr Bessel A van der Kolk**

**President, Trauma Research Foundation, USA**

**Website: [www.traumaresearchfoundation.org](http://www.traumaresearchfoundation.org)**

**Facebook: [the Body keeps the Score](#)**

**[www.besselvanderkolk.com](http://www.besselvanderkolk.com)**

**Field:** Psychiatry, developmental psychopathology



**Mr. Aaryamaan Verma**

**Research Assistant , Canada**

**Website:**

**[aaryamaanverma@gmail.com](mailto:aaryamaanverma@gmail.com)**

**Field:** Executive Functions

**Ms Julika Volkmann**

**Chef at The Acorn**

**Website:**

**[julikavolk@gmail.com](mailto:julikavolk@gmail.com)**

**Field:** Food

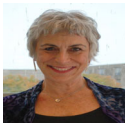

**Sandra Waxman, PhD Sandy Waxman**

**Developmental Scientist, US**

**Website: <https://childdevelopment.northwestern.edu/>**

**Field:**



**Dr. Margaret Weiss MARGARET WEISS**

**Director of Neurodevelopmental Disorders, United States**

**Website: <https://connects.catalyst.harvard.edu/Profiles/display/Person/194987#8573170559>**

**Field:** Child psychiatry, Neurodevelopmental Disorders, Mental Health Risk

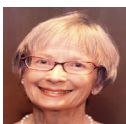

**Mrs Freydis Jane Welland**

**Director , Canada**

**Website:**

**Field:** Literary Arts and Culture

**Dr. Jenna Whitehead**

Educational and Developmental Psychology Researcher and Consultant, Canada

Website:

[jenna\\_whitehead@sfu.ca](mailto:jenna_whitehead@sfu.ca)

Field: Education; Mental Health Promotion

**Dr. Dean Wilkening**

Senior Scientist, USA

Website:

[dean.wilkening@jhuapl.edu](mailto:dean.wilkening@jhuapl.edu)

Field:



**Dan Willingham**

Professor

Website: [www.danielwillingham.com](http://www.danielwillingham.com)

email: [dtwuva@gmail.com](mailto:dtwuva@gmail.com)

Twitter: [@DTWillingham](https://twitter.com/DTWillingham)

Field: Cognitive Psychology, Education



**Ms Mia Wilson**

Teaching Fellow and Social Entrepreneur

Website:

[mia.wilson@glasgow.ac.uk](mailto:mia.wilson@glasgow.ac.uk)

Field: Yoga for Trauma and Related Mental Health Problems, Global Mental Health



**Dr. Catharine Winstanley**

Professor, Behavioural Neuroscience

Website: <https://winstanleylab.psych.ubc.ca/>

[cwinstanley@psych.ubc.ca](mailto:cwinstanley@psych.ubc.ca)

Field: Behavioural Neuroscience, Psychology, Neurology, Psychiatry

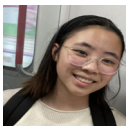

**Ms. Charlotte L. Wong**

Student, Canada

Website:

[charlotteowong@gmail.com](mailto:charlotteowong@gmail.com)

Field: Neuroscience, Medicine

**Dr. Cole Davies Wong MD, FRCPC**

Consultant Anesthesiologist, Canada

Website:



**Field:**

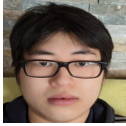

**Mr. Steven Yan**

**Canada**

**Website:**

**Field:**



**Dr. Matthew Yanko**

**Instructor, Music Education, Faculty of Ed., University of British Columbia, Canada**

**Website:**

**[matthew.yanko@ubc.ca](mailto:matthew.yanko@ubc.ca)**

**<https://ubc.academia.edu/MatthewYanko>**

**Field:** music education; Executive functions; socioemotional learning;



**Jen Yang**

**Teacher Candidate (MA-CSE) at OISE/UT, Canada**

**Website:**

**[jzx.yang@mail.utoronto.ca](mailto:jzx.yang@mail.utoronto.ca)**

**Field:**



**Dr. Keith Owen Yeates**

**Ward Chair in Pediatric Brain Injury; Professor, Dept of Psychology, Univ of Calgary , Canada**

**Website: <https://ucalgary.ca/labs/brain-injury-research-children>**

**[kyeates@ucalgary.ca](mailto:kyeates@ucalgary.ca)**

**Field:** Pediatric neuropsychology; brain trauma

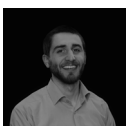

**Shahab Zareyan**

**Business Owner (statistical services), Canada**

**Website: [shahabzareyan.com](http://shahabzareyan.com)**

**[shahab.zareyan@alumni.ubc.ca](mailto:shahab.zareyan@alumni.ubc.ca)**

**6047797944**

**Field:**



**Prof. Philip David Zelazo**

**Nancy M. and John E. Lindahl Professor, United States**

**Website: <https://icd.umn.edu/people/zelazo/>**

**[zelazo@umn.edu](mailto:zelazo@umn.edu)**

**Field:** Dev. Psychology, Dev. Cog. Neurosci.